

MONTHLY MEMBERSHIP PROGRESS REPORT

District 318 E

Results as of: 4/30/2024

GMT:

LOCATION INDIA

GMT CA

| Clubs | | | |
|-----------------------|---------------|-----------|---------------|
| RESULTS FOR 2023-2024 | | | |
| QUARTER | NEW CLUB GOAL | NEW CLUBS | DROPPED CLUBS |
| JULY/AUG/SEPT | 5 | 10 | 2 |
| OCT/NOV/DEC | 0 | 3 | 3 |
| JAN/FEB/MAR | 5 | 0 | 2 |
| APR/MAY/JUNE | 0 | 1 | 0 |

| Members | | | |
|-----------------------|------------------------|----------------------|--|
| RESULTS FOR 2023-2024 | | | |
| QUARTER | MEMBER GROWTH NET GOAL | MEMBER GROWTH ACTUAL | DROPPED MEMBERS ACTUAL (including transfers) |
| JULY/AUG/SEPT | 175 | 563 | 209 |
| OCT/NOV/DEC | 175 | 190 | 233 |
| JAN/FEB/MAR | 150 | 122 | 76 |
| APR/MAY/JUNE | 125 | 47 | 21 |

GOALS AND ACTUAL NEW CLUBS CUMULATIVE

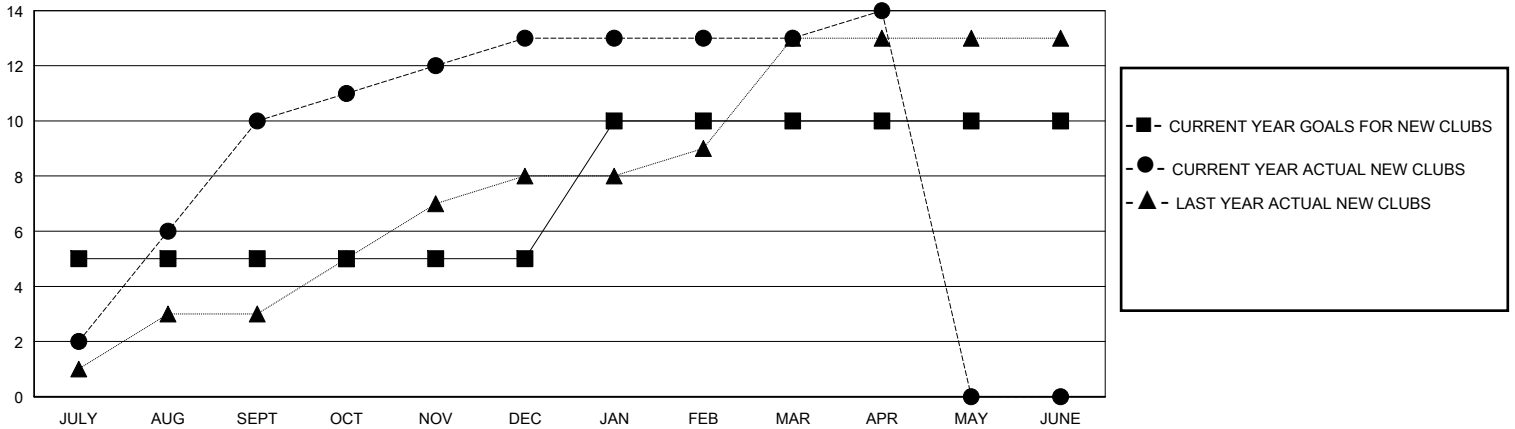

GOALS AND ACTUAL MEMBERS CUMULATIVE

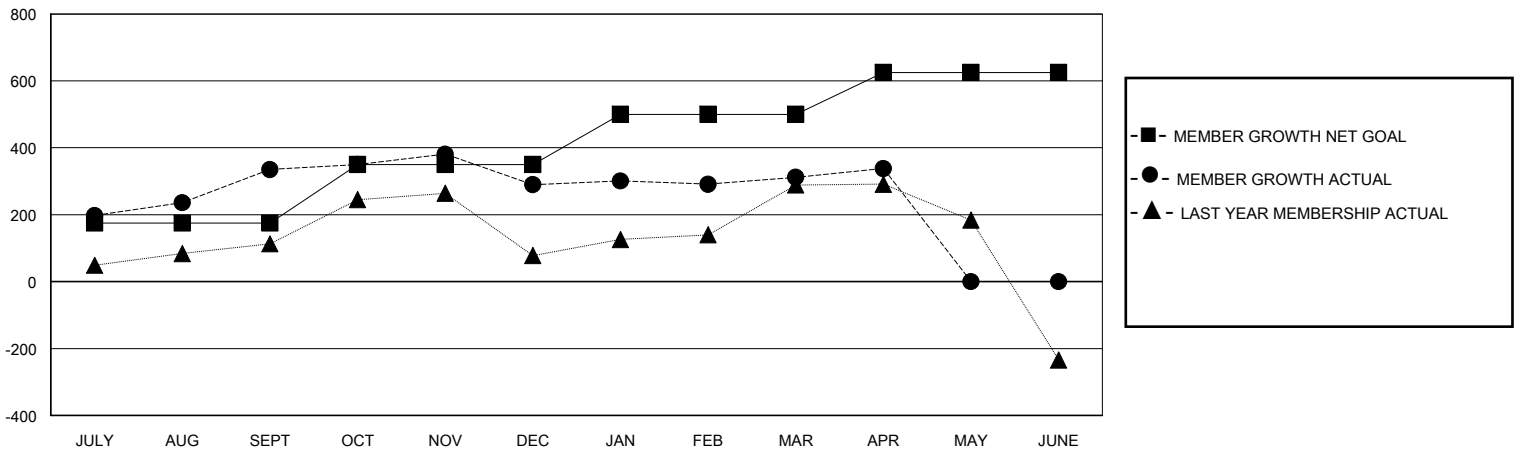

| | |
|------------------------|------------|
| DROPPED CLUBS: 7 | |
| DROPPED MEMBERS | |
| DECEASED | 16 |
| CLUB CANCELLED | 111 |
| OTHER | 412 |
| TOTAL | 539 |

133 CLUBS OF 187 ADDED 1 OR MORE NEW MEMBERS

| GENDER DISTRIBUTION | |
|---------------------|----------------|
| MALE | 5,134 (79.49%) |
| FEMALE | 1,325 (20.51%) |

[CLICK HERE FOR CUMULATIVE MEMBERSHIP DATA](#)

| | |
|---------------------------------|-------|
| TOTAL FAMILY UNIT MEMBERS | 2,251 |
| FAMILY MEMBERS PAYING HALF DUES | 1,193 |